

ROAD INDEX

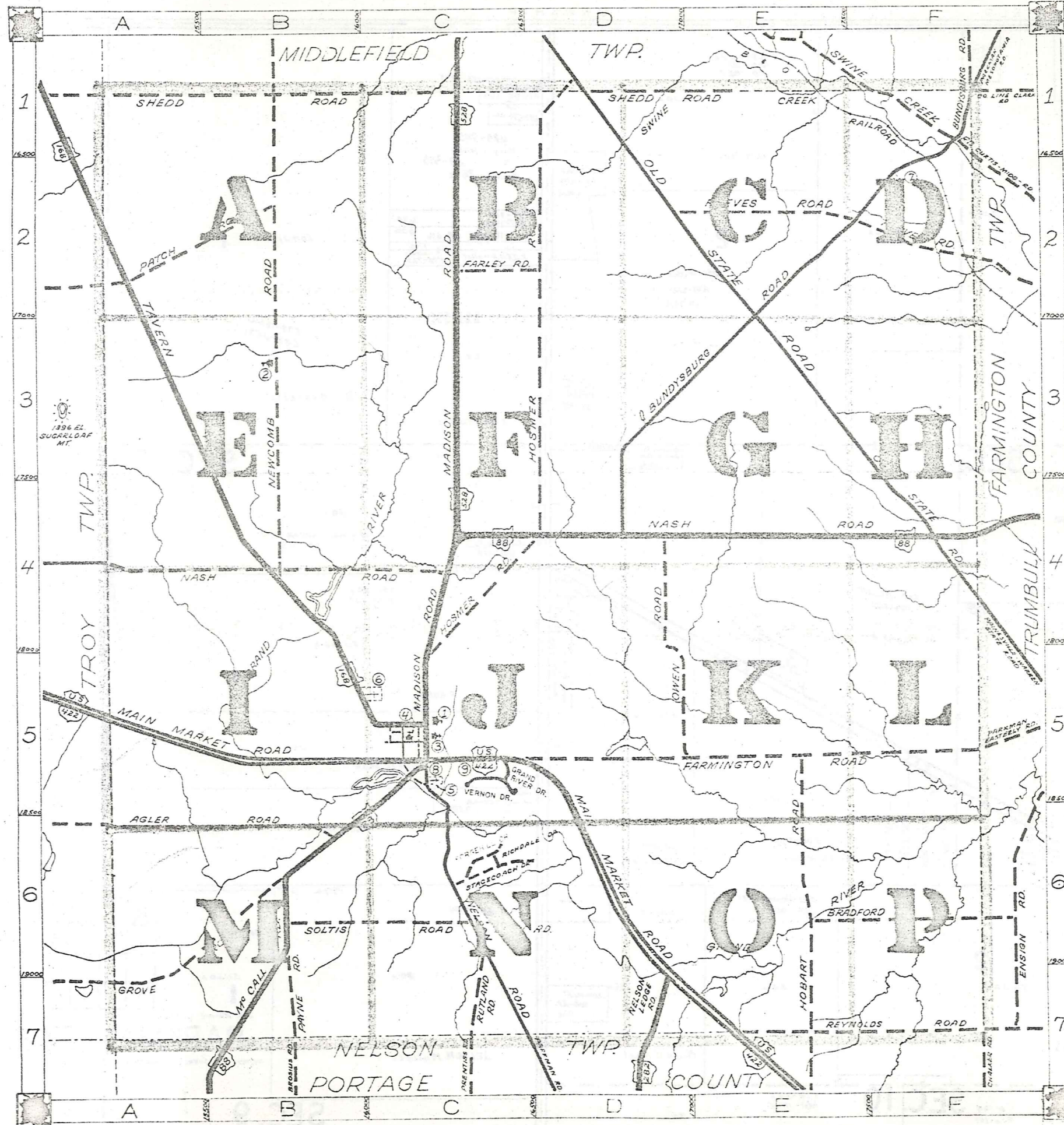

A	AGLER RD.	A6-B6	J	R cont.
B	BRADFORD RD.	E6-F6	K	S
	BUNDYSBURG RD.	D4-F1		SOLTIS RD. B6-C6
				SHEDD RD. A1-F1
				STAGECOACH DR. C6
				SWINE CREEK RD. F1
C	CHURCH ST.	C5	L	T
	CENTER ST.	C5		TAVERN RD. A1-C5
D	DOTY RD.	C-6	M	U
			MADISON RD.	C1-C5
			MAIN MARKET RD.	A5-E7
			MC CALL RD.	B7-C5
			MILL RD.	C5
E			N	V
			NASH RD.	C4-F4
			NELSON LEDGE RD.	D7
			NELSON RD.	C5-C7
			NEWCOMB RD.	B1-B4
F	FARLEY RD.	C2-D2	O	W
	FARMINGTON RD.	D5-F5		WEST PARK C5
	FORCEHILL DR.	C6		WEST ST. C5
			OLD STATE RD.	D1-F4
			OWEN RD.	D4-D5
G	GROVE RD.	A7-B6	X	
	GRAND RIVER DR.	C5		
H	HOBART RD.	E7-E5	P	Y
	HOSMER RD.	C4-D1		PATCH RD. A2-B2
				PAYNE RD. B6-B7
I			Q	Z
			R	
			REEVES RD.	E2-F2
			REYNOLDS RD.	E7-F7
			RICHDALE DR.	C6
			RUTLAND RD.	C6-C7

- ① PARKMAN ELEMENTARY SCH.
- ② AMISH SCHOOL
- ③ PARKMAN CONGREGATIONAL CH.
- ④ ST. EDWARDS CHURCH
- ⑤ OLD CEMETERY
- ⑥ OVERLOOK CEMETERY
- ⑦ CEMETERY
- ⑧ UNITED STATES POST OFFICE
- ⑨ PARKMAN VOL FIRE DEPT.

PARKMAN TOWNSHIP

SCALE: 1"=2000'

ROBERT E. PHILLIPS,
GAUGA COUNTY ENGINEER

--- UNPAVED ROADS
 --- PAVED ROADS
 --- RAILROAD
 --- TOWNSHIP LINE
 --- COUNTY LINE

TROYS TOWNSHIP

MIDDLEFIELD TOWNSHIP

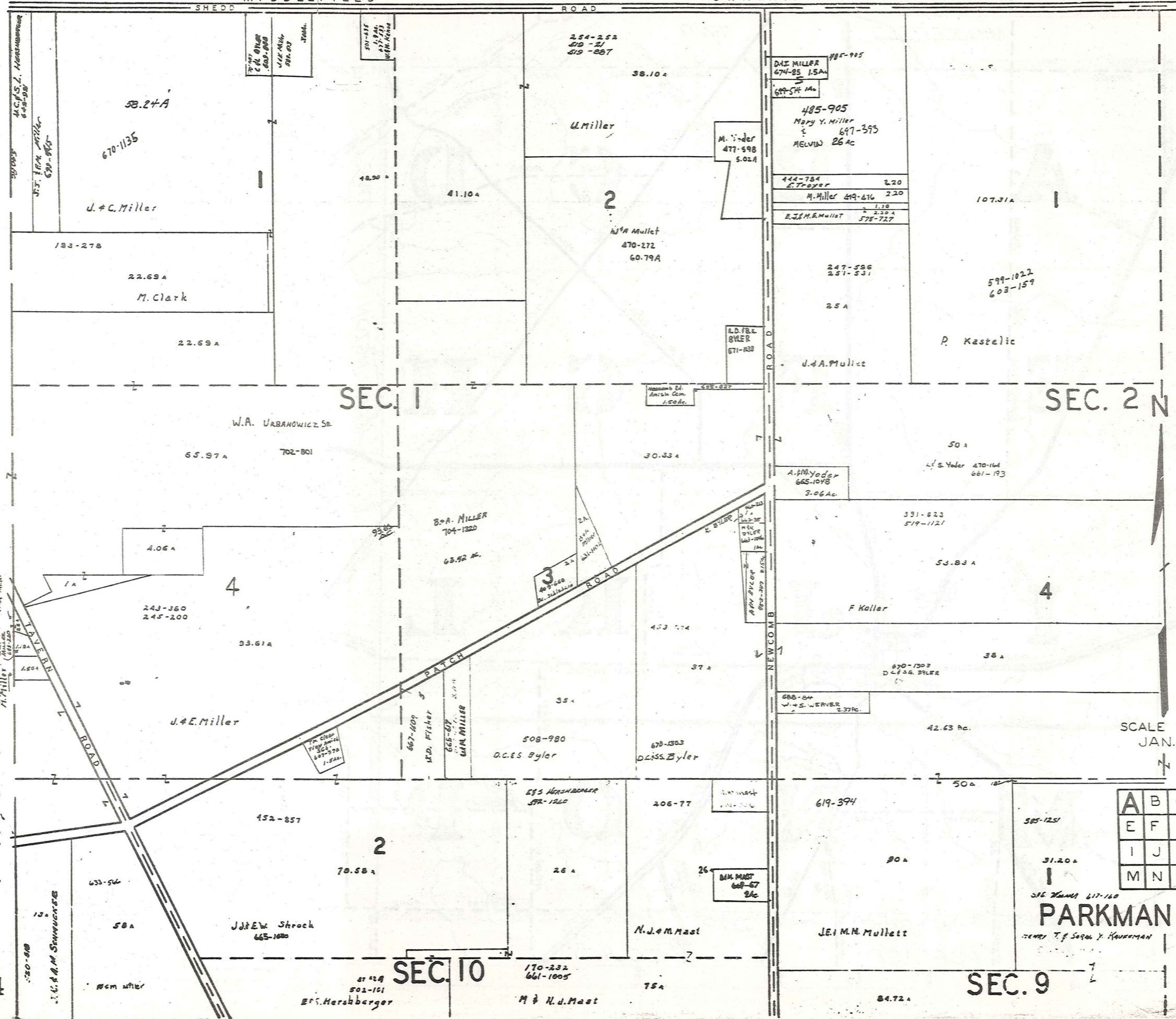

SEC. 1

SEC. 2 N

SEC. 10

SEC. 9

SCALE 300' = 1" JAN. 1983

A	B	C	D
E	F	G	H
I	J	K	L
M	N	O	P

PARKMAN TWP.

364

J.L.

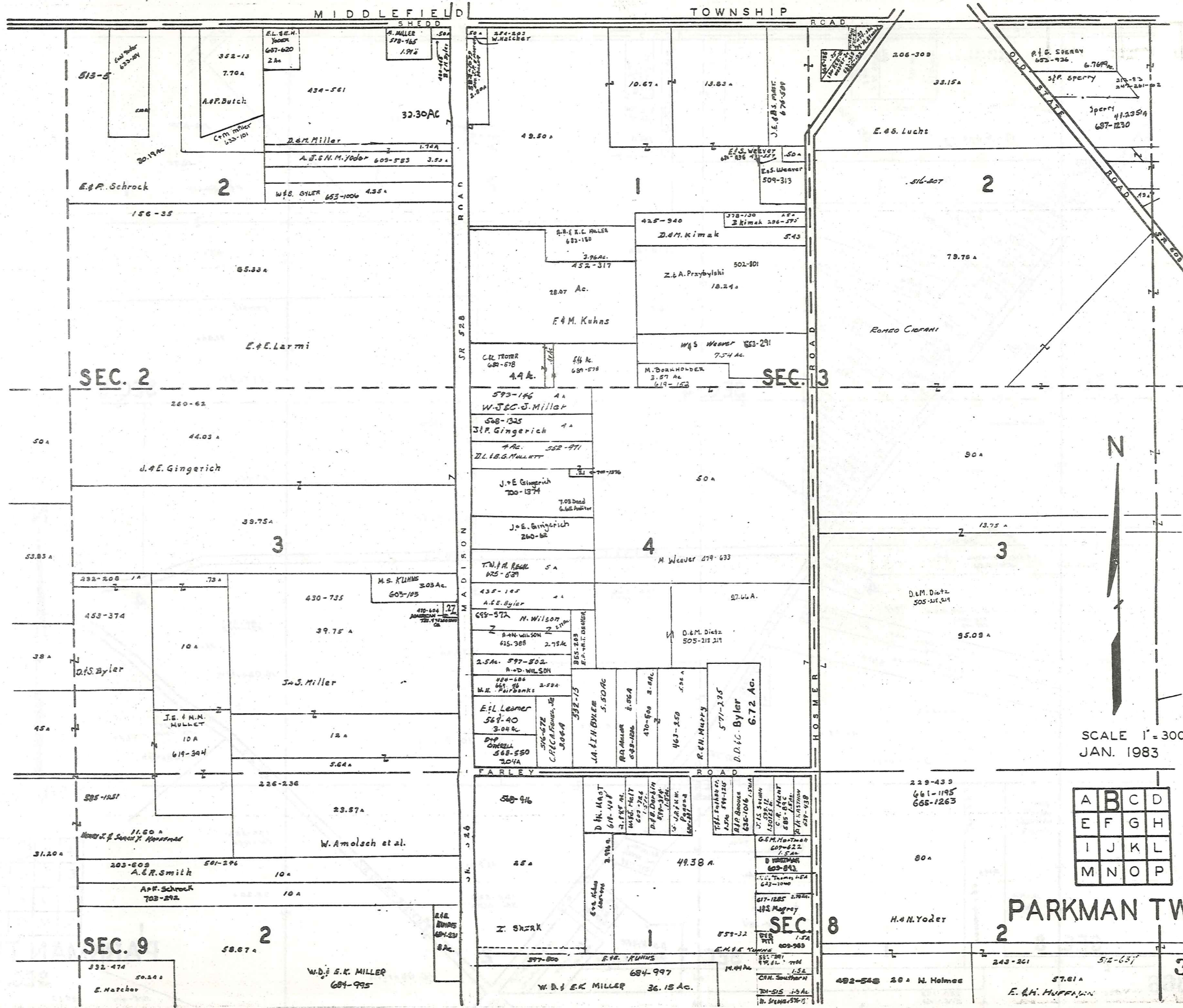

SCALE 1" = 300'
JAN. 1983

A	B	C	D
E	F	G	H
I	J	K	L
M	N	O	P

PARKMAN TWP.

MIDDLEFIELD

TOWNSHIP

SHEDD ROAD

ROAD

TOWNSHIP

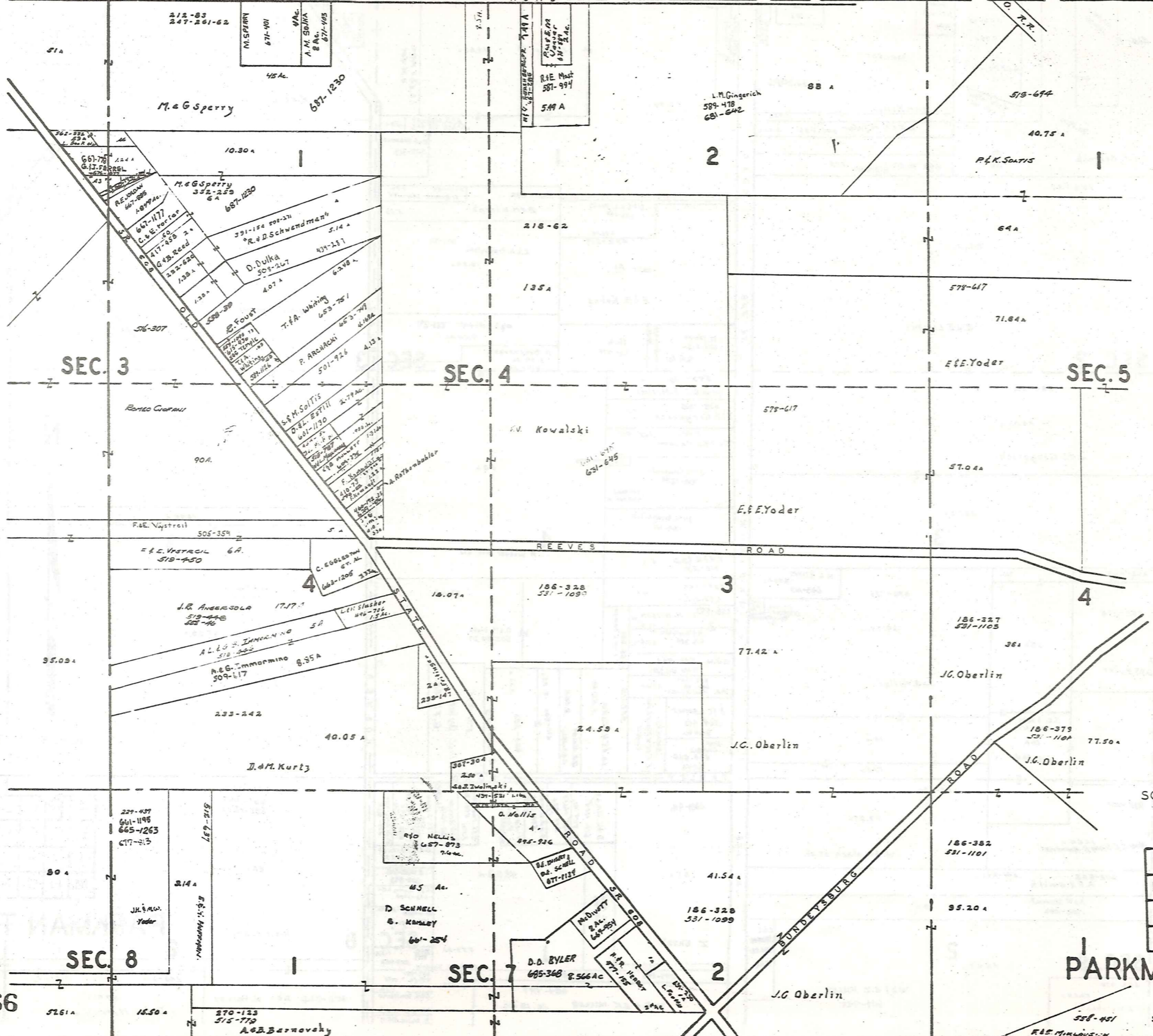

SCALE 1" = 300'
 JAN. 1983

A	B	C	D
E	F	G	H
I	J	K	L
M	N	O	P

PARKMAN TWP.
 SEC. 6

366

P
S
H
I
P
T
O
W
N
S
H
I
P
T
R
O
Y

368

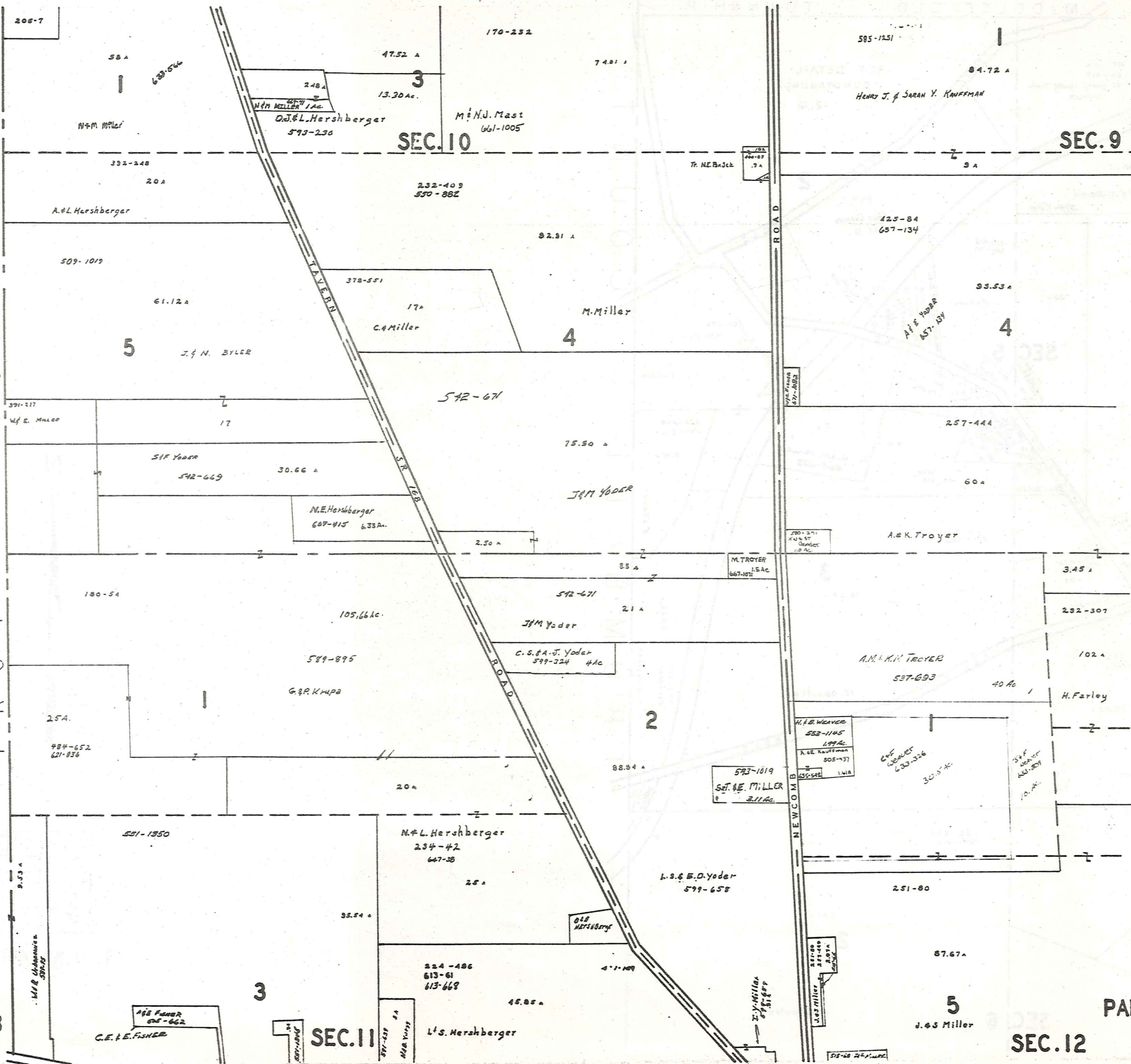

SCALE 1" = 300'
JAN. 1983

A	B	C	D
E	F	G	H
I	J	K	L
M	N	O	P

PARKMAN TWP

SEC. 12

SEC. 11

SEC. 10

SEC. 9

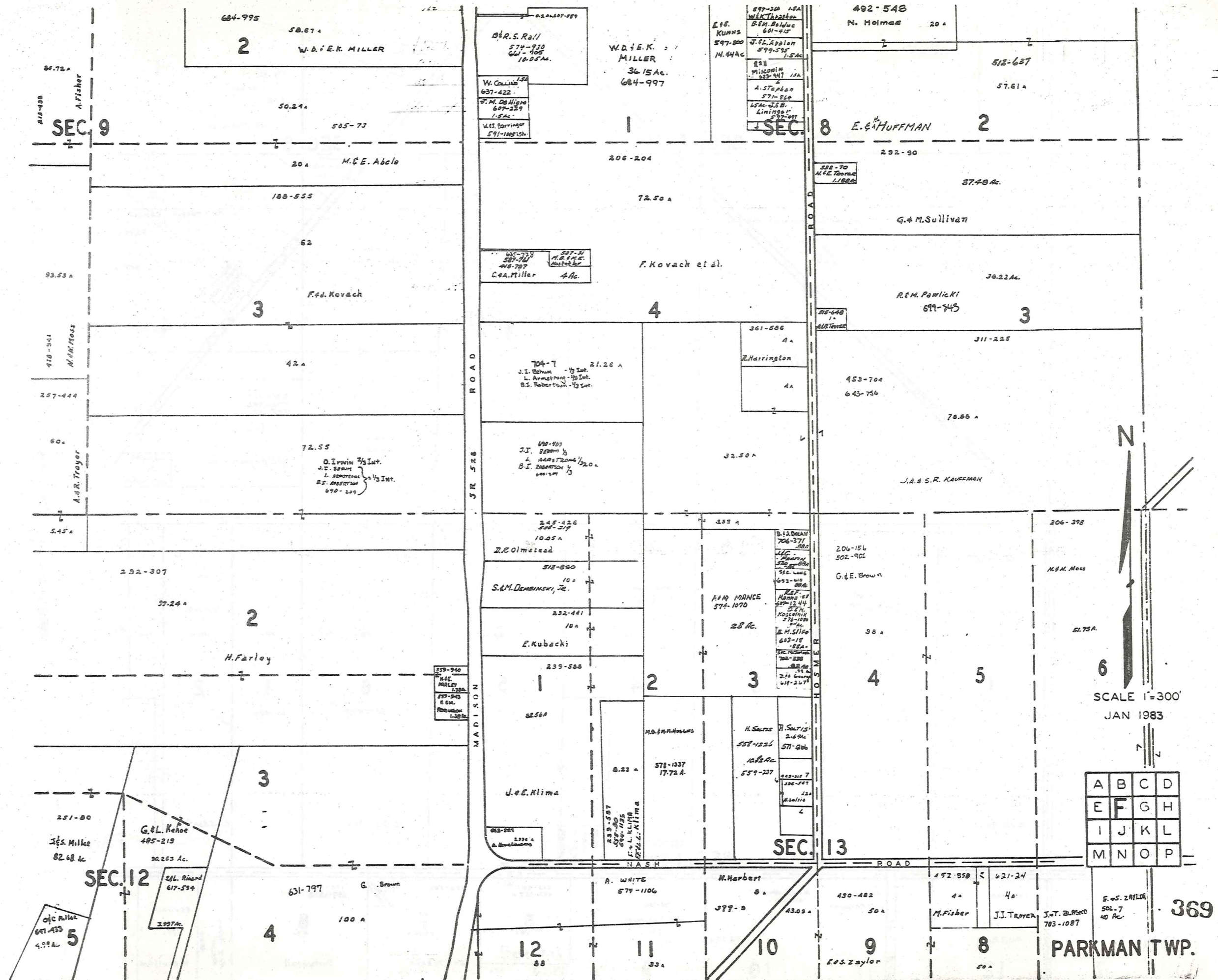

N

SCALE 1"=300'

JAN 1983

A	B	C	D
E	F	G	H
I	J	K	L
M	N	O	P

369

PARKMAN TWP.

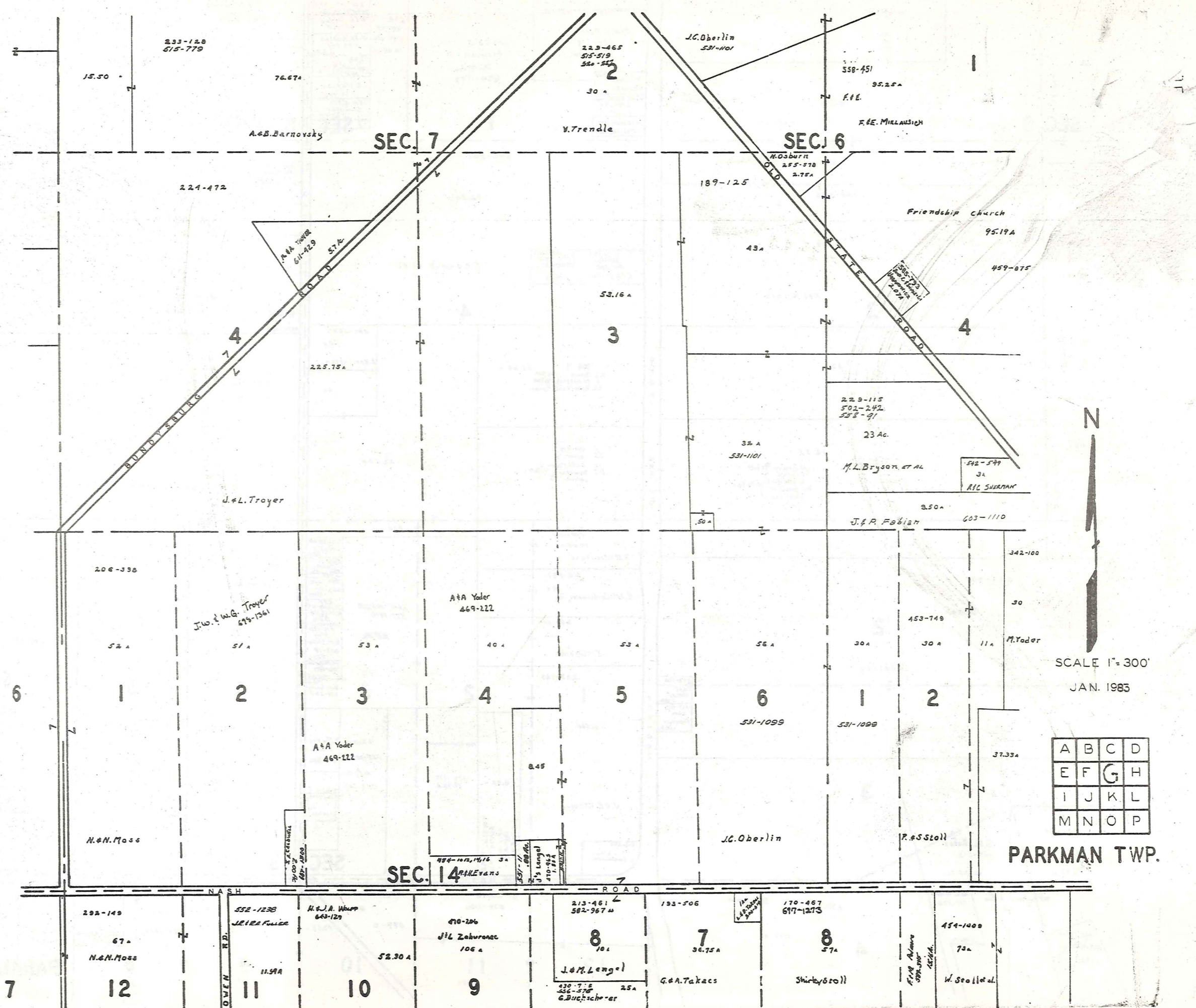

SCALE 1" = 300'
JAN. 1983

A	B	C	D
E	F	G	H
I	J	K	L
M	N	O	P

PARKMAN TWP.

370

7

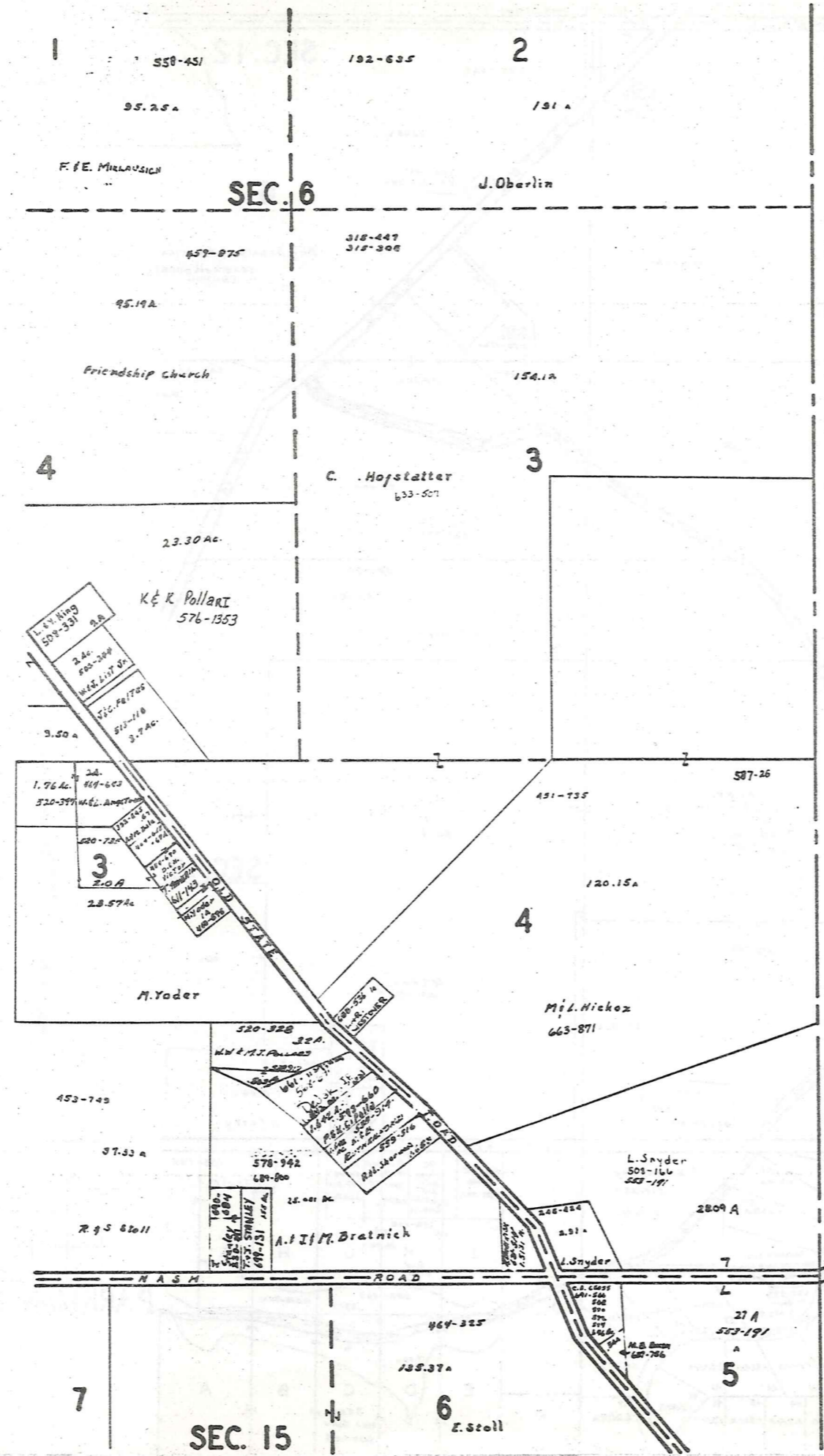

T R U M B U L L C O U N T Y



SCALE 1" = 300'
JAN. 1983

A	B	C	D
E	F	G	H
I	J	K	L
M	N	O	P

PARKMAN TWP.
371

T R O Y T O W N S H I P

372

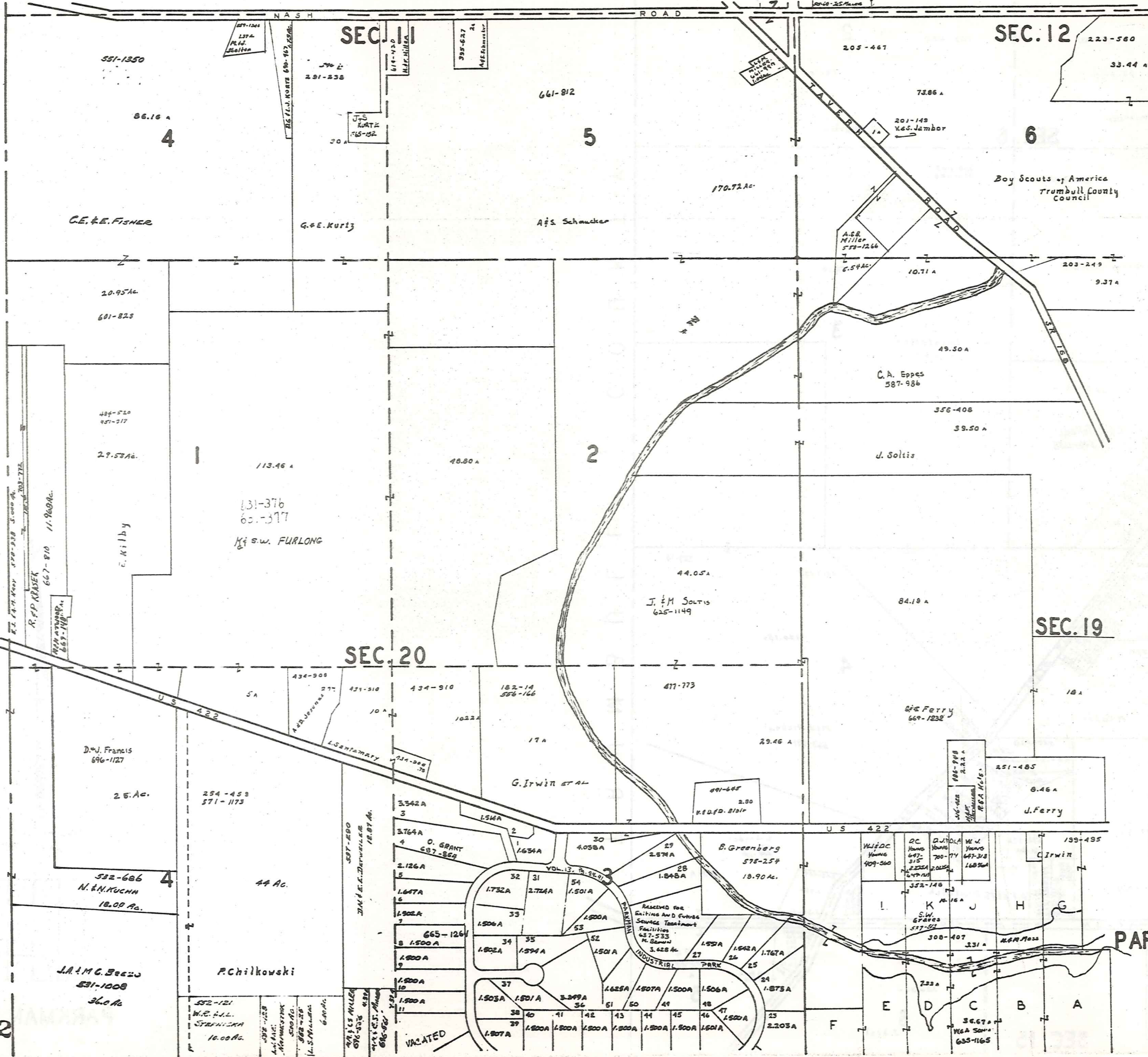

SCALE 1"=300'
 JAN. 1983

A	B	C	D
E	F	G	H
I	J	K	L
M	N	O	P

PARKMAN TWP.

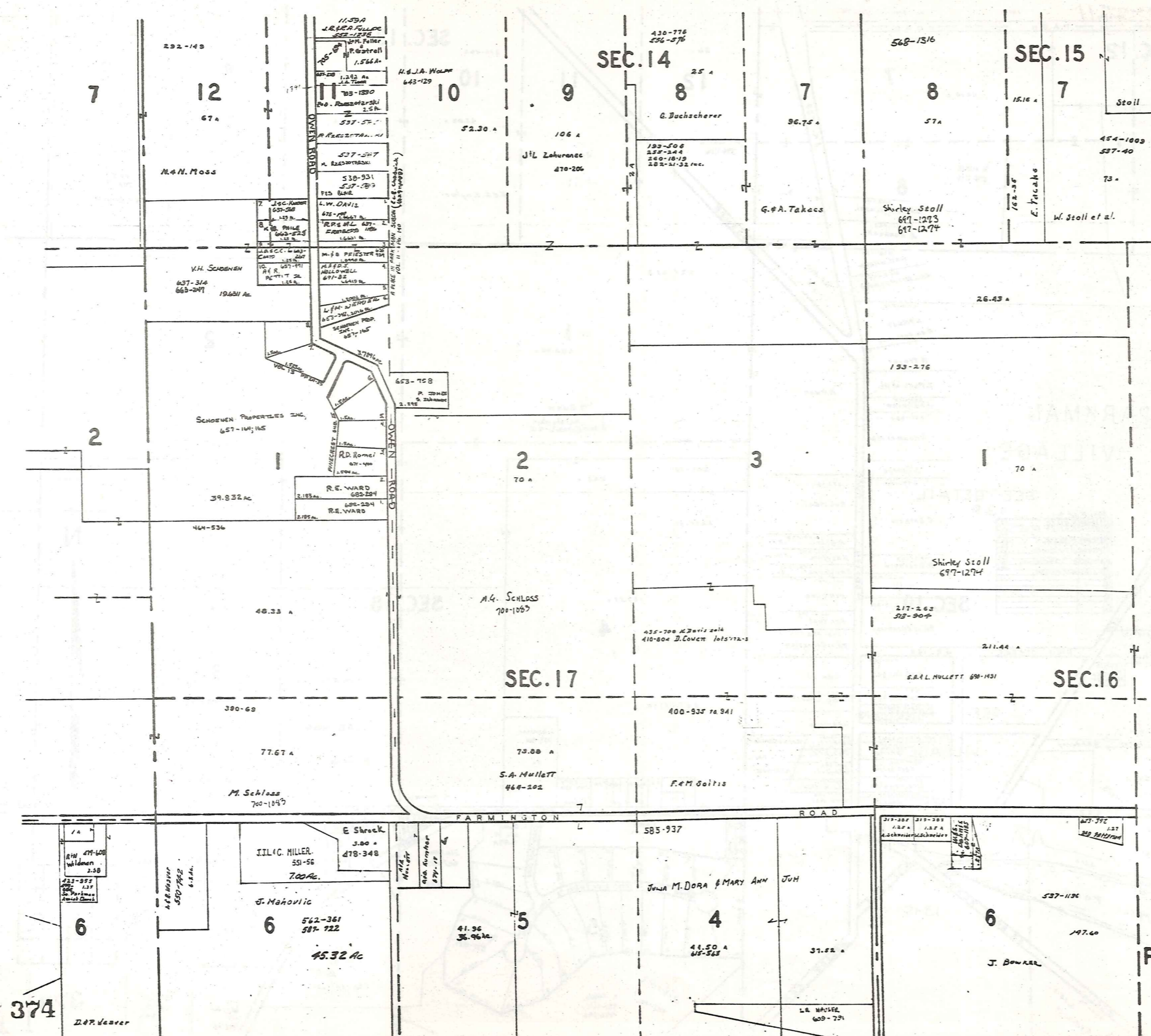

SCALE 1" = 300'
JAN. 1983

A	B	C	D
E	F	G	H
I	J	K	L
M	N	O	P

PARKMAN TWP

374
D.R. Veneer

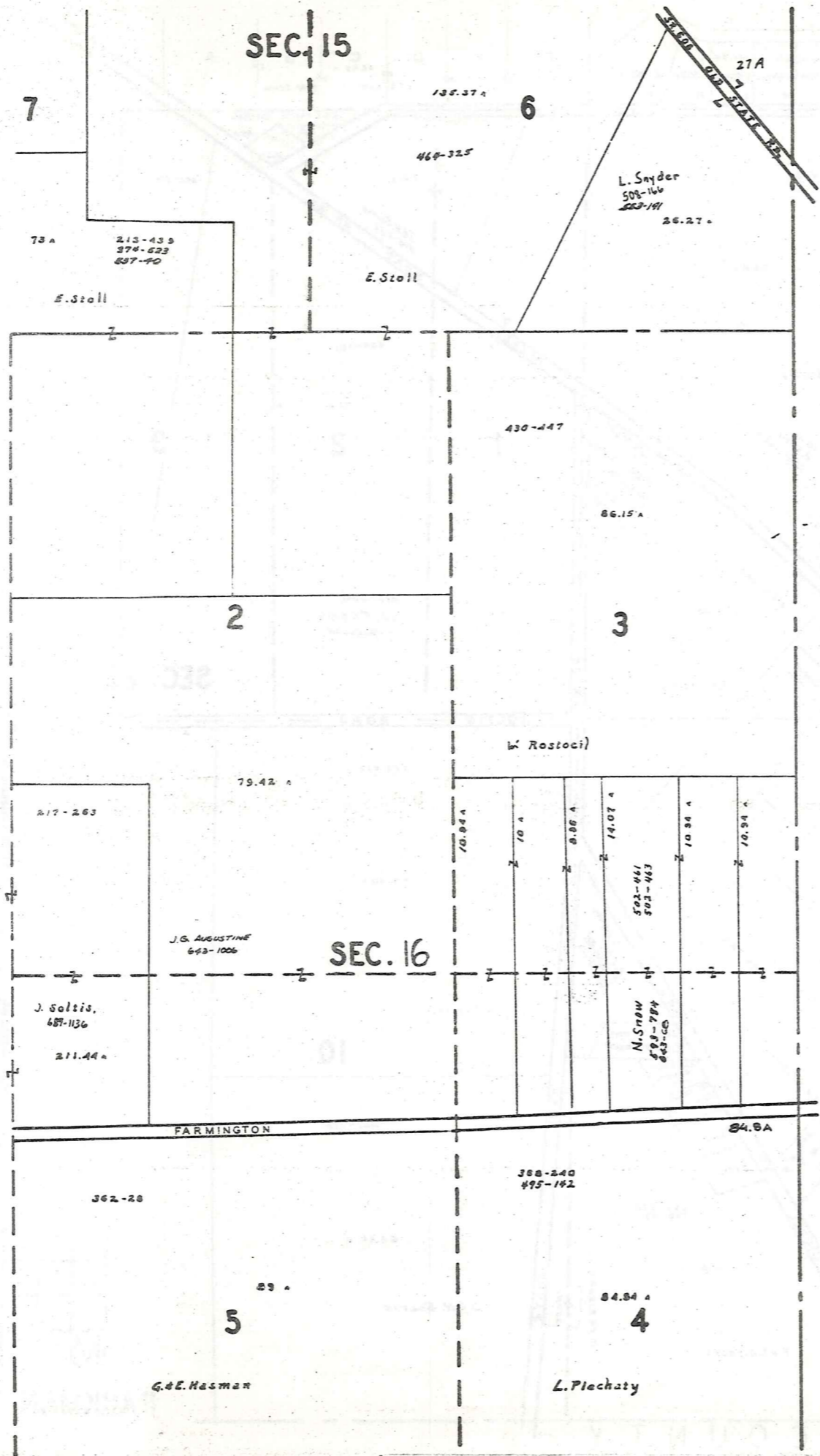

T R U M B U L L C O U N T Y

1	2	3	4	5	6	7	8	9	10	11	12	13	14	15	16	17	18	19	20	21	22	23	24	25	26	27	28	29	30	31	32	33	34	35	36	37	38	39	40	41	42	43	44	45	46	47	48	49	50	51	52	53	54	55	56	57	58	59	60	61	62	63	64	65	66	67	68	69	70	71	72	73	74	75	76	77	78	79	80	81	82	83	84	85	86	87	88	89	90	91	92	93	94	95	96	97	98	99	100
---	---	---	---	---	---	---	---	---	----	----	----	----	----	----	----	----	----	----	----	----	----	----	----	----	----	----	----	----	----	----	----	----	----	----	----	----	----	----	----	----	----	----	----	----	----	----	----	----	----	----	----	----	----	----	----	----	----	----	----	----	----	----	----	----	----	----	----	----	----	----	----	----	----	----	----	----	----	----	----	----	----	----	----	----	----	----	----	----	----	----	----	----	----	----	----	----	----	----	-----

See Vol. 670-Pg. 1431
J. E. Soltis vs S. B. & L. MULLETT

Sublot	name	Number	Maple Hollow	Number	Sub-Division #3	Sublot	NAME	NUMBER
170	D. E. Cheeks et al	692-8	479-562	692-8	692-8	1	J. Soltis	692-1136
171						2		
180						3		
181						4		
194	E. White et al	480-710				5		
199	G. James et al	513-628				6		
202	F. Callahan et al	557-742				7		
203		689-1136				8		
204						9		
205						10		
206						11		
207						12		
208						13		
209						14		
210						15		
211						16		
212						17		
213						18		
214						19		
215						20		
216						21		
217						22		
218						23		
219						24		
220						25		
221						26		
222						27		
223						28		
224						29		
225						30		
226						31		
227						32		
228						33		
229						34		
230						35		
231						36		
232						37		
233						38		
234						39		
235						40		
236						41		
237						42		
238						43		
239						44		
240						45		
241						46		
242						47		
243						48		
244						49		
245						50		
246						51		
247						52		
248						53		
249						54		
250						55		
251						56		
252						57		
253						58		
254						59		
255						60		
256						61		
257						62		
258						63		
259						64		
260						65		
261						66		
262						67		
263						68		
264						69		
265						70		
266						71		
267						72		
268						73		
269						74		
270						75		
271						76		
272						77		
273						78		
274						79		
275						80		
276						81		
277						82		
278						83		
279						84		
280						85		
281						86		
282						87		
283						88		
284						89		
285						90		
286						91		
287						92		
288						93		
289						94		
290						95		
291						96		
292						97		
293						98		
294						99		
295						100		



SCALE 1" = 300'
JAN. 1983

A	B	C	D
E	F	G	H
I	J	K	L
M	N	O	P

PARKMAN TWP
375

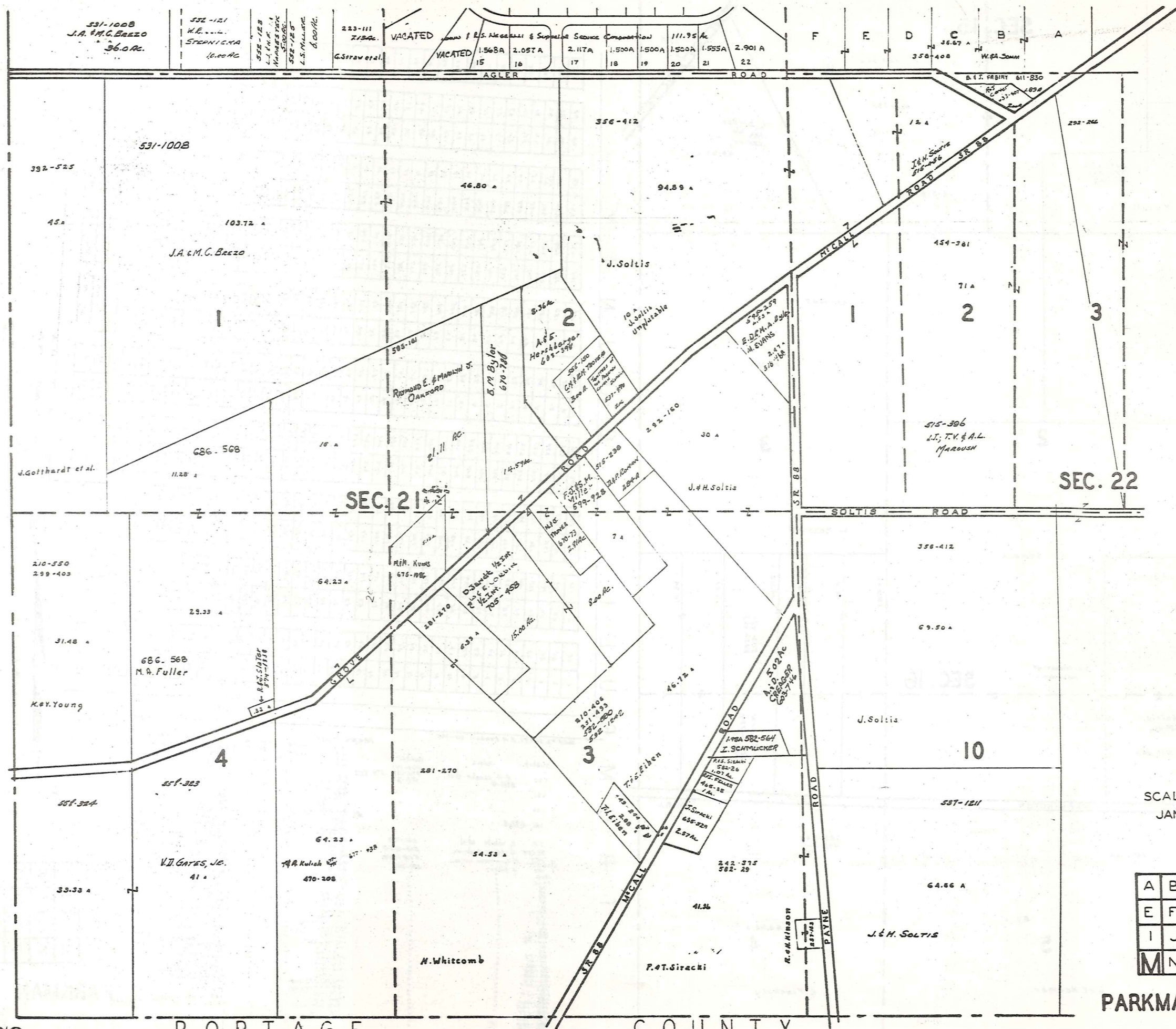

531-100B
 J.A. & M.C. Brezo
 36.0 Ac.
 532-121
 H.E. ...
 STEPHEN ...
 16.00 Ac.
 532-122
 ...
 532-123
 ...
 532-124
 ...
 532-125
 ...
 223-111
 213 Ac.
 C. Straver et al.
 VACATED
 1.568A
 2.057A
 2.117A
 1.500A
 1.500A
 1.500A
 1.555A
 2.901A
 111.95 Ac.
 F E D C B A
 36.07 A
 W.P.A. ...
 350-400

SEC. 21

SEC. 22



SCALE 1"=300'
JAN. 1983

A	B	C	D
E	F	G	H
I	J	K	L
M	N	O	P

PARKMAN TWP.

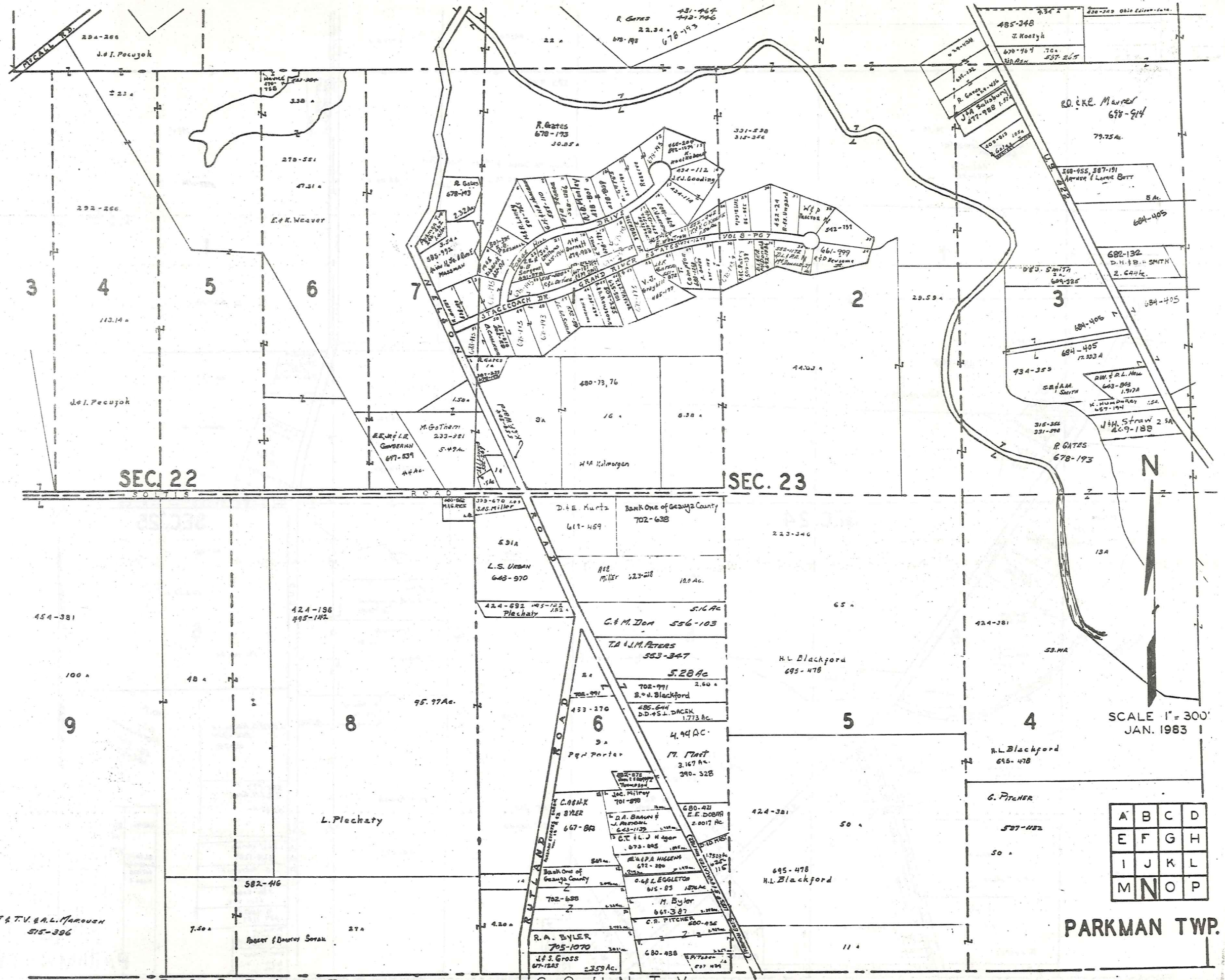

SEC. 22

SEC. 23



SCALE 1" = 300'
JAN. 1983

A	B	C	D
E	F	G	H
I	J	K	L
M	N	O	P

PARKMAN TWP.

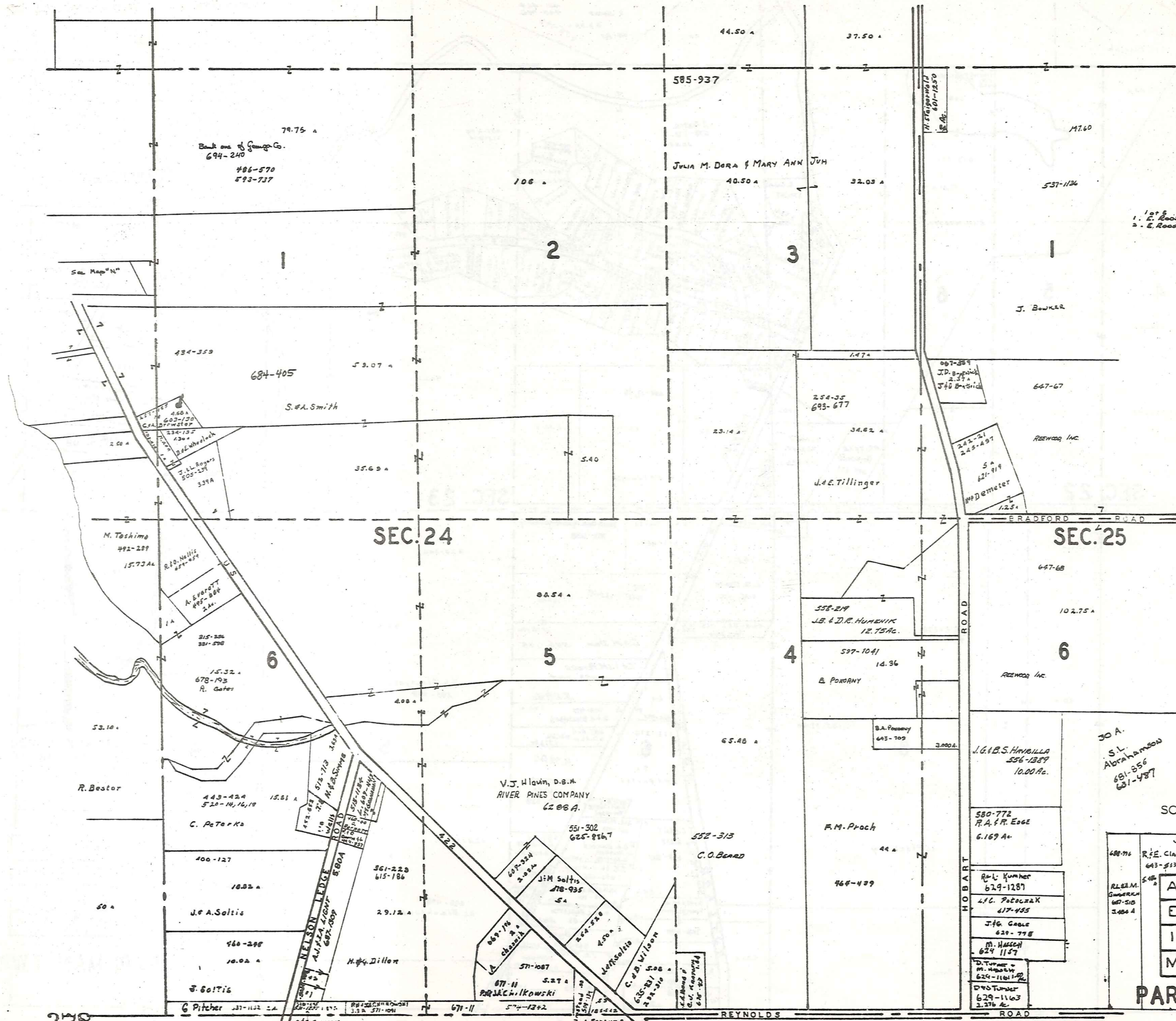

1. E. ROOSE - 512-412 - 503A
 2. E. ROOSE - 512-412 - 499A

SEC. 24

SEC. 25



SCALE 1" = 300'

JAN. 1983

A	B	C	D
E	F	G	H
I	J	K	L
M	N	O	P

PARKMAN TWP.

PARKMAN VILLAGE NO. 1

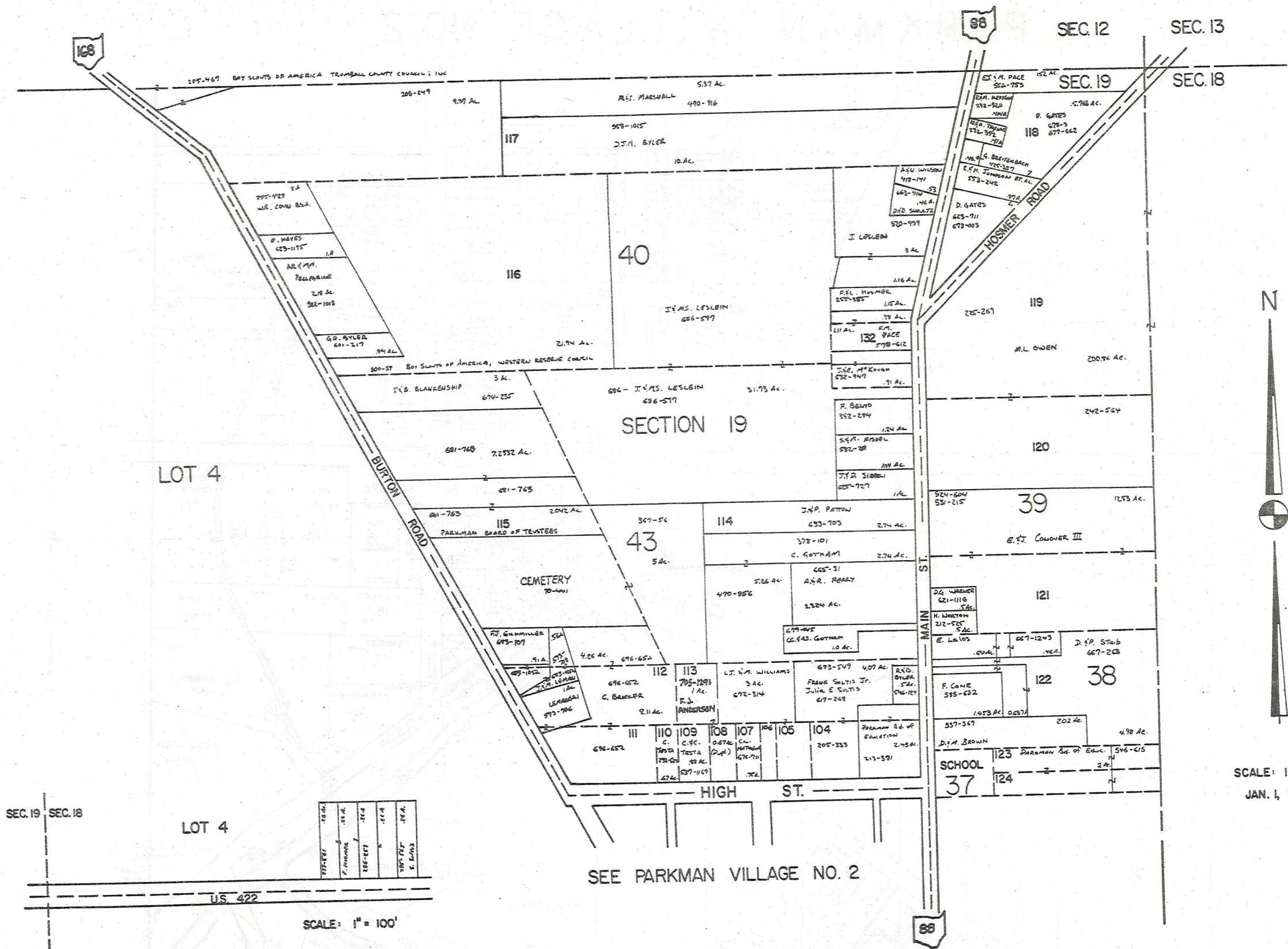

SCALE: 1" = 200'
 JAN. 1, 1983

PARKMAN VILLAGE NO. 2

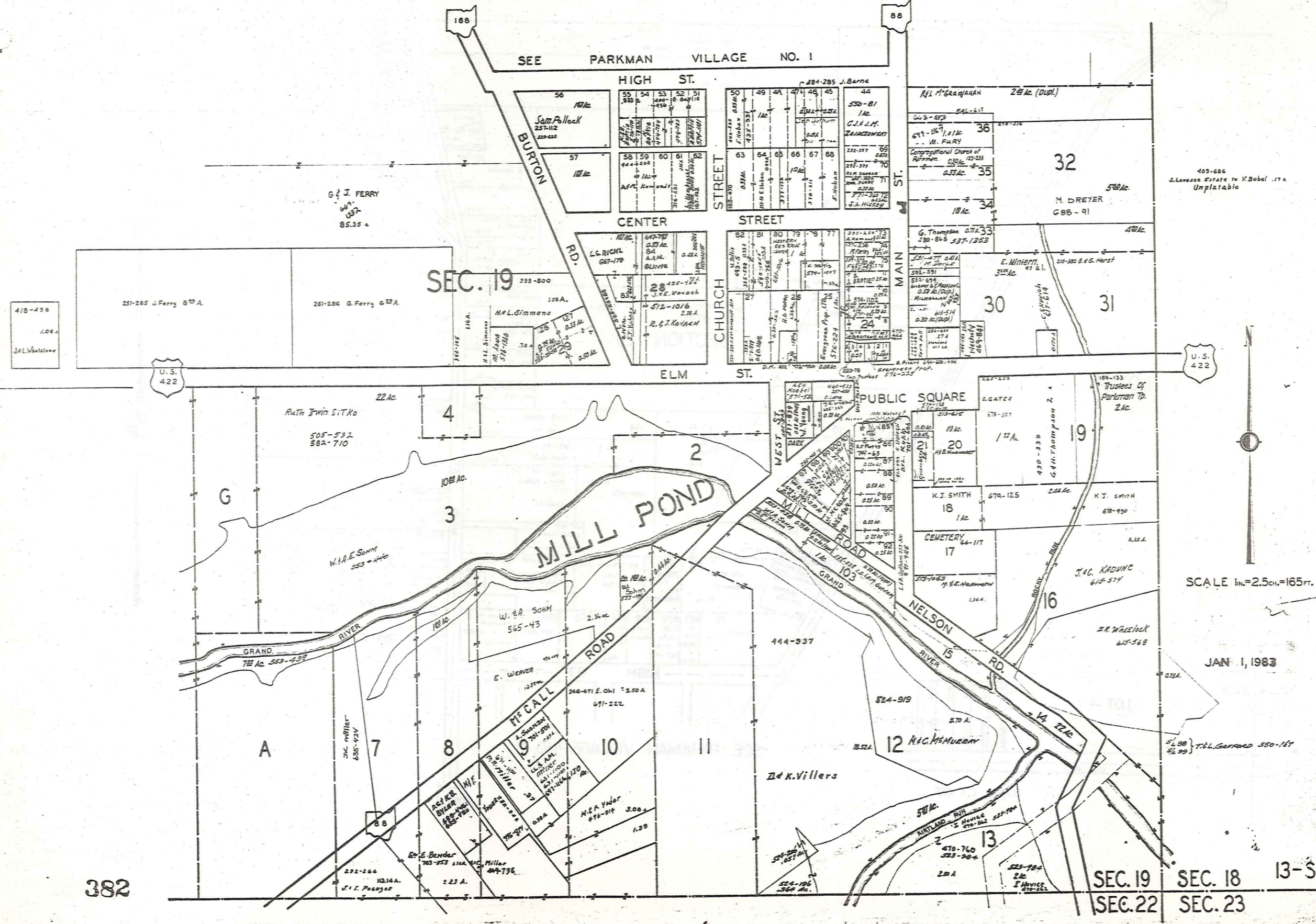

409-626
J. Lovese Estate to Y. Babel 17 A
Unplatable

SCALE 1in.=2.5ch.=165ft.

JAN 1, 1983

SEC. 19 SEC. 18 13-S
SEC. 22 SEC. 23

418-498
1.06 A
J. L. Weststone

U. S. 422

U. S. 422